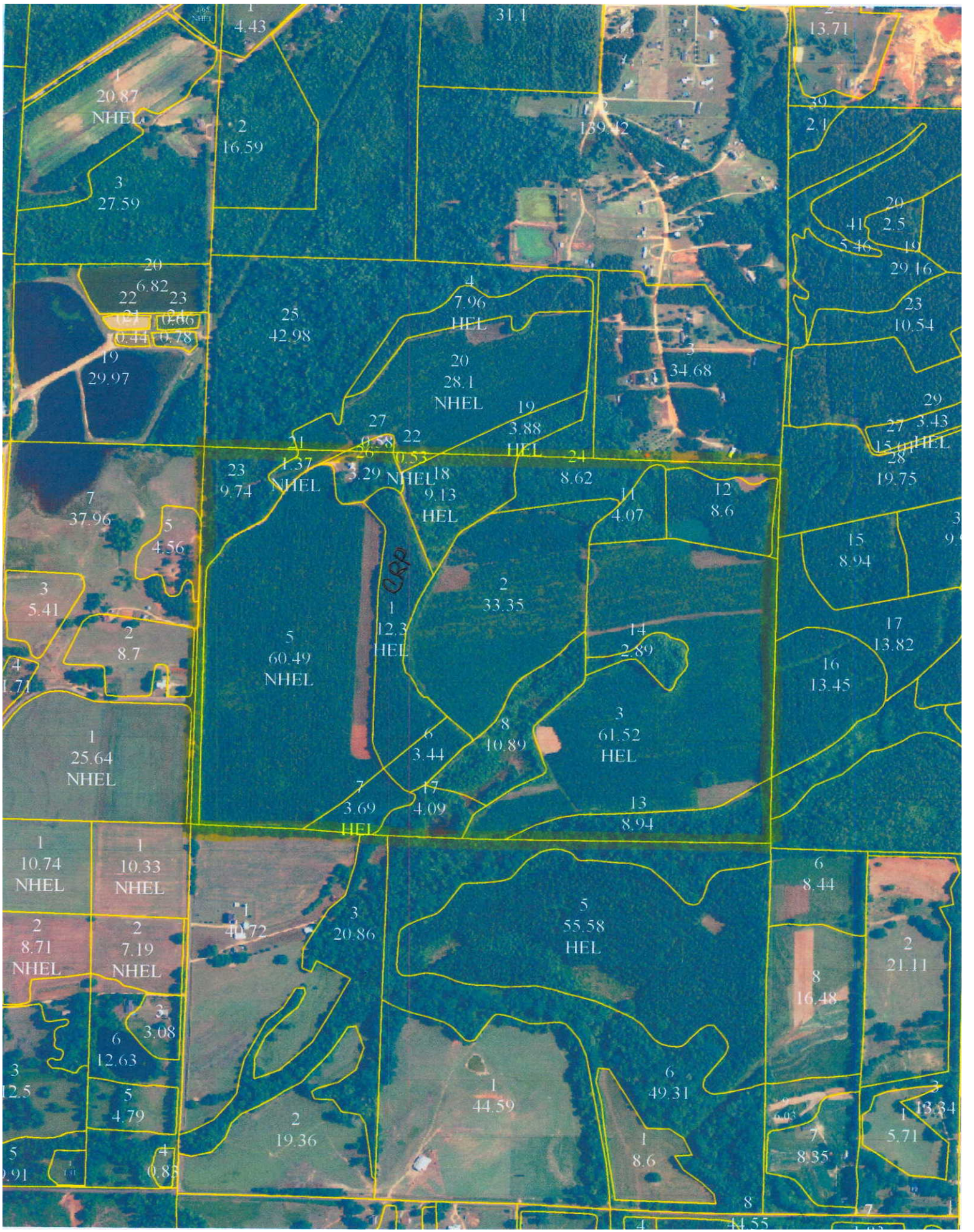

1 4.43
31.1
13.71
1 20.87 NHEL
2 16.59
139.42
39 2.1
3 27.59
20 2.5
41 5.46
19 29.16
20 6.82
22 21 0.44
23 24 0.66 0.78
25 42.98
4 7.96 HEL
23 10.54
19 29.97
20 28.1 NHEL
3 34.68
19 3.88 HEL
29 3.43 HEL
27 15.01
28 19.75
27 0.58
22 0.53
21 1.37 NHEL
26 3.29 NHEL
23 9.74
18 9.13 HEL
24 8.62
11 4.07
12 8.6
7 37.96
5 4.56
15 8.94
CRP
2 33.35
3 5.41
1 12.3 HEL
2 8.7
5 60.49 NHEL
14 2.89
17 13.82
16 13.45
4 1.71
1 25.64 NHEL
6 3.44
8 10.89
3 61.52 HEL
7 3.69 HEL
17 4.09
13 8.94
1 10.74 NHEL
1 10.33 NHEL
6 8.44
1 40.72
3 20.86
5 55.58 HEL
2 8.71 NHEL
2 7.19 NHEL
2 21.11
8 16.48
3 3.08
6 12.63
3 12.5
5 4.79
1 44.59
6 49.31
3 13.34
1 5.71
2 19.36
1 8.6
7 8.35
5 0.91
4 0.83
8 44.55